

# MADERAS



(COMBINABLES)



**TARIMA PINO**  
REF. TR-02 150 X 50 cm



**TABLON VASCO**  
REF. TV-01 91 X 49 cm



**TABLON RÚSTICO**  
REF. TR-08 137 X 51 cm



**MADERA CANADA**  
REF. MA-01 123 X 50 cm



(COMBINABLES)



**MADERA ALPES**  
REF. MP-01 180 X 30 cm  
REF. MP-02 120 X 30 cm  
REF. MP-03 90 X 30 cm  
REF. MP-04 60 X 30 cm



**TARIMA FINLANDIA**  
REF. TR-01 61 X 61 cm



# PIEDRAS



**CANTERA 75**  
REF. PC-07 75 X 75 cm



**APALACHE**  
REF. AP-02 110 X 60 cm



**CANTABRIA**  
CA-03 119 X 48 cm



**CANTERA LAJA**  
REF. PC-09 90 X 90 cm

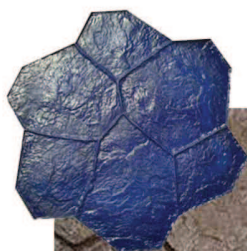

**CANTERA MOLINA**  
REF. PC-08 90 X 90 cm



**CALZADA FRANCESA**  
REF. CF-01 80 X 80 cm





**PIEDRA JARDIN**  
REF. PJ-07 90 X 90 cm

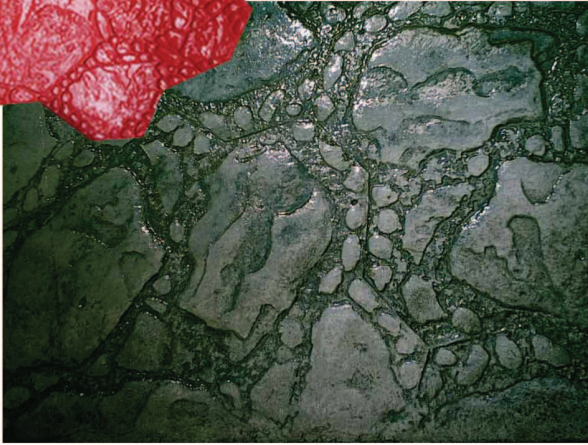

**PIEDRA MAR**  
REF. PM-08 107 X 47 cm



**PIEDRA IRREGULAR**  
REF. PI-01 82 X 82 cm



**PIEDRA CASTILLO**  
REF. PC-05 110 X 60 cm



**CANTERA TETUAN**  
REF. PC-02 90 X 90 cm

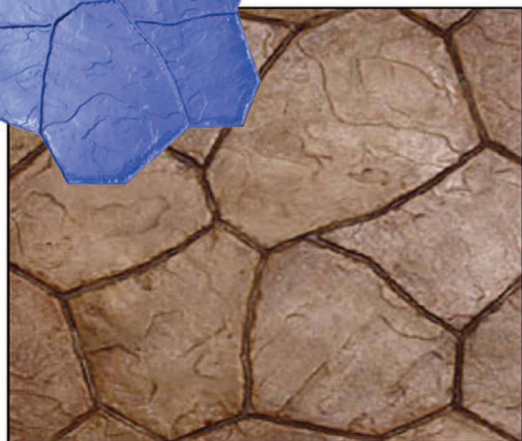

**CRETA**  
CT-05 110 X 60 cm

